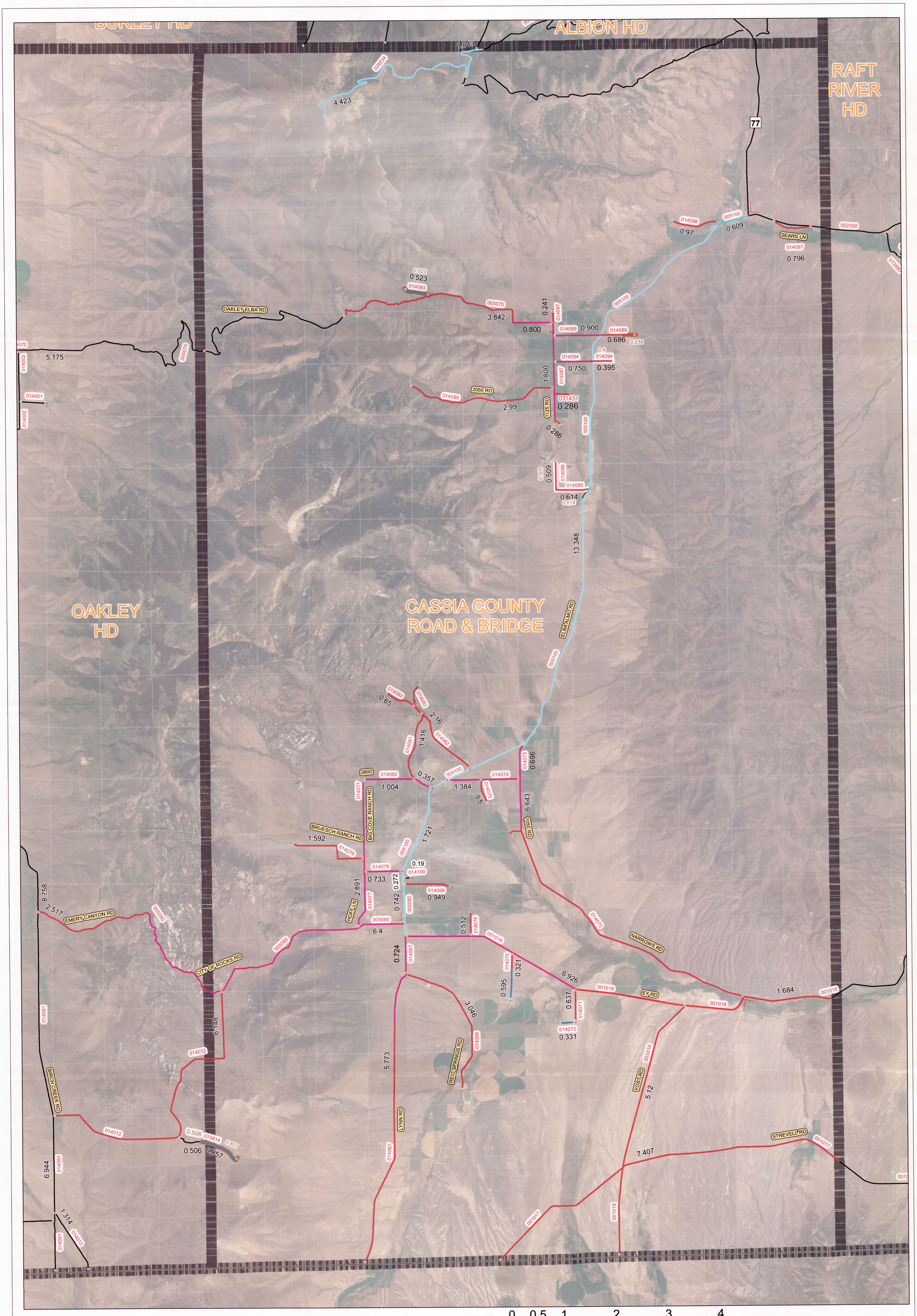

2010 ROAD SURFACE MAP

CASSIA COUNTY ROAD AND BRIDGE

CASSIA COUNTY
IDAHO

PREPARED BY THE
LOCAL HIGHWAY TECHNICAL ASSISTANCE COUNCIL
IN COOPERATION WITH THE
IDAHO TRANSPORTATION DEPARTMENT
AND THE
U.S. DEPARTMENT OF TRANSPORTATION
FEDERAL HIGHWAY ADMINISTRATION

Sheet 1 of 1 1:43,270

Legend

CASSIA COUNTY ROAD & BRIDGE ROADS BY:

Surface_type
- EARTH
- F
- G-1
- G-2
- GRAVEL

ROADS CONTROLED BY OTHER JURISDICTIONS
CITY
HIGHWAY DISTRICT BOUNDARY

Unimproved Road:
Not graded and drained by a longitudinal and transverse system, natural or artificial, sufficiently to prevent serious impairment of the highway by surface water.

0 0.5 1 2 3 4 Miles

N W E S

PREPARED DIGITALLY BY THE
IDAHO TRANSPORTATION DEPARTMENT
PLANNING DIVISION
ROADWAY DATA SECTION
IN COOPERATION WITH THE
U.S. DEPARTMENT OF TRANSPORTATION
FEDERAL HIGHWAY ADMINISTRATION

Local Road System Revised October 1, 2010

Reasonable efforts have been made by the Idaho Transportation Department (ITD) to verify that this map accurately interprets the source data used in its preparation; however, a degree of error is inherent in all maps, and this map may contain omissions and errors in scale, resolution, rectification, positional accuracy, development methodology, interpretation of source data, and other circumstances. As additional data become available to ITD, and as verification of source data continues, this map may be reinterpreted or updated by ITD. The map is date specific and is intended for use only at the published scale. This map should not be used for navigational, engineering, legal, or any other site-specific use. This map is distributed "as is" without warranty of any kind.

LHTAC